

# Patient report

Bio-Rad                      DATE: 10/02/2019  
D-10                         TIME: 08:02 PM  
S/N: #DJ4I016123        Software version: 4.30-2  
Sample ID:                 10515466  
Injection date             10/02/2019 07:30 PM  
Injection #: 67             Method: HbA1c  
Rack #: ---                 Rack position: 2

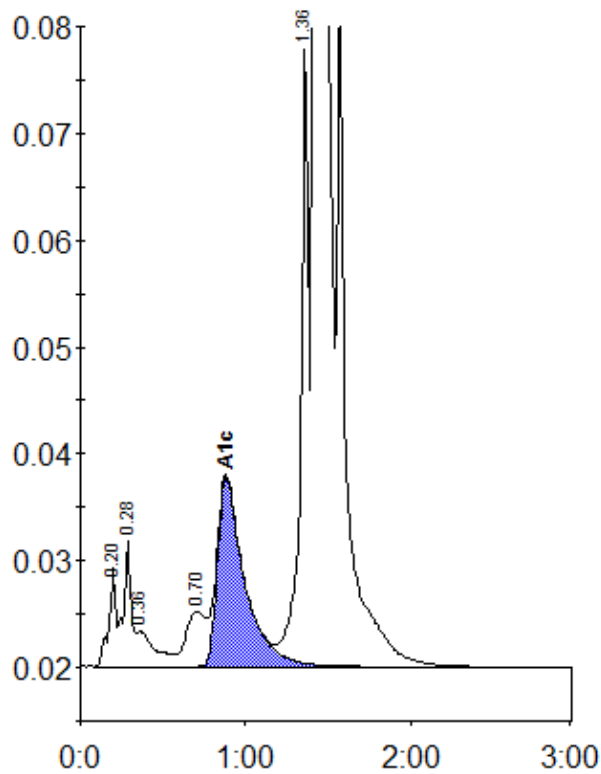

Peak table - ID: 10515466

Peak	R.time	Height	Area	Area %
A1a	0.20	9287	27759	0.7
A1b	0.28	11775	39805	1.1
Unknown	0.36	3408	24990	0.7
LA1c/CHb-1	0.70	5149	43703	1.2
A1c	0.88	17729	202873	7.5
P3	1.36	58305	201295	5.4
A0	1.42	904267	3170676	85.4
Total Area:		3711101		

Concentration:	%
A1c	7.5